

DETAIL 1 1.25 M HIGH TIMBER POST AND PLASTIC MESH TREE PROTECTION FENCE SCALE 1:25

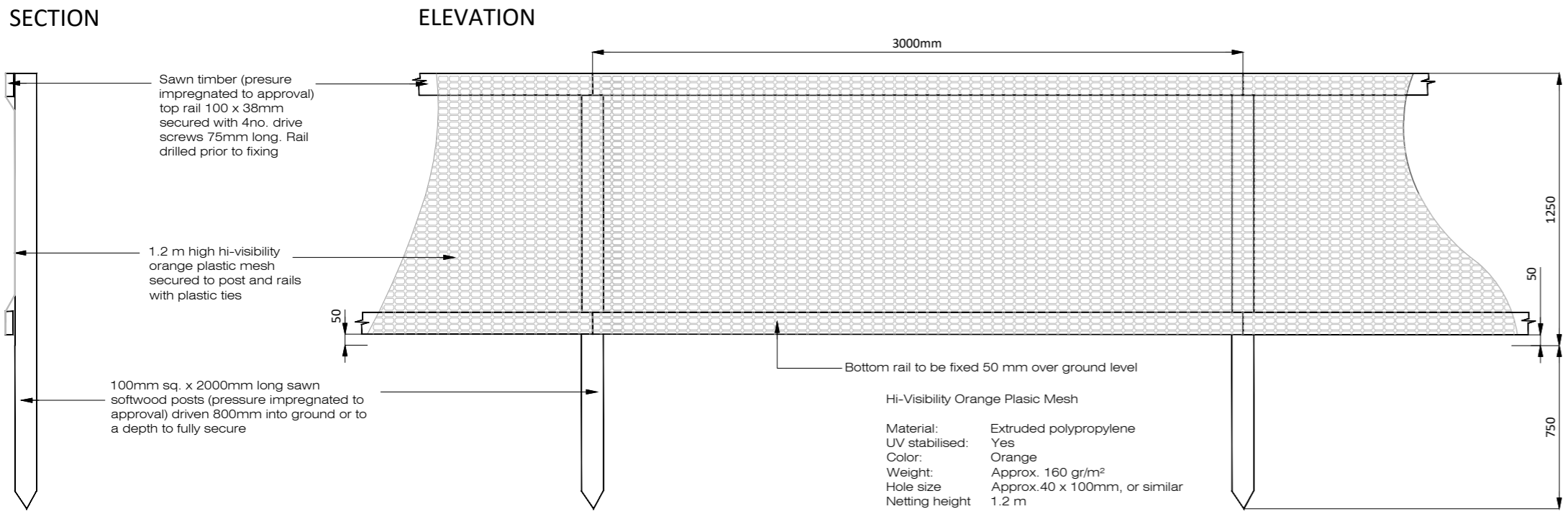

- Notes:
1. All fences shall be a minimum height of 1.25 m.
 2. The fence is to be erected on fence posts securely anchored in the ground.
 3. The fence must be maintained in good condition with a good appearance, rigid, plumb and safe throughout the construction period.
 4. The contractor shall take care to see that no construction equipment, materials, fencing, and/or construction debris are inside of fence area.
 5. The contractor that erect fence shall be responsible for removing the fence.
 6. Plastic mesh construction fence may be used.
 7. At each post, the fence must be secured with plastic ties at top and middle of the fence height.
 8. All timber is to be pressure impregnated with an approved preservative.
 9. All timber is to be sawn softwood.
 10. All ironmongery to be galvanised.
 11. Posts are to be set at 3m centres, at all changes in direction and at intersections.
 12. All timbers are to be cut to required lengths prior to the application of the preservative.

GOLF COURSE

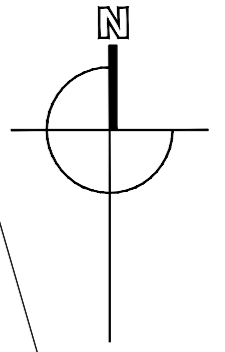

Golf Course

LEGEND

- Trees and Hedgerows to be Removed
- Trees and Hedgerows to be Retained
- Tree Protection Fence
- Phase 1 Application Site Boundary

Note : All trees outside site boundary for phase 1 application lands will be retained

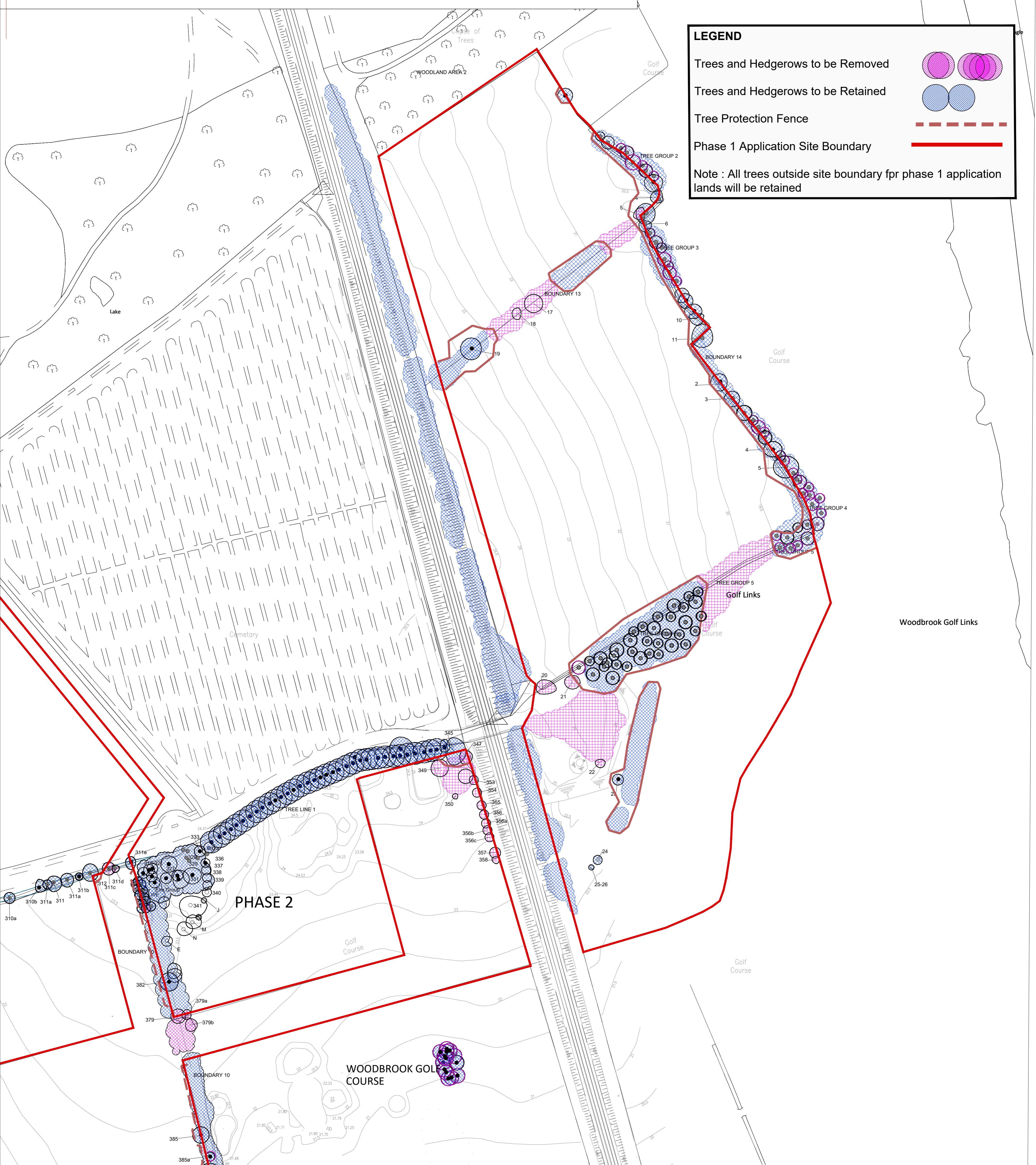

PHASE 2

WOODBROOK GOLF COURSE

Woodbrook Golf Links

Rev	Date	Drawn	Checked	Description

Notes:

COPYRIGHT © ALL RIGHTS RESERVED.
THIS DRAWING IS COPYRIGHT AND UNLAWFUL TO REPRODUCE OR COPY IN ANY FORM WITHOUT THE WRITTEN PERMISSION OF THE CONSULTANT.
PROJECT SCALE FROM THE DRAWING WORKS ONLY FROM FIGURED DIMENSIONS.
THIS DRAWING IS TO BE READ IN CONJUNCTION WITH RELEVANT CONSULTANT'S DRAWINGS.

Project	WOODBROOK - PHASE 1, Old Dublin Road, Co.Dublin	Project No.	6384
Client	Aeval Unlimited Company	Drawing No.	312
Drawn	Tree and Hedgerow Removal and Protection Plan (Sheet 2 of 2)	Rev.	00
Scales	1:1000	Date	OCTOBER 2019
Status	SHD PLANNING APPLICATION	Drn.	GB
Canal House, Canal Road, Dublin 6	mail@bradysipmanmartin.com	Chd.	AP
Tel: +353(0)1 2081900	www.bradysipmanmartin.com	Passed	

